Anatomy of the dog

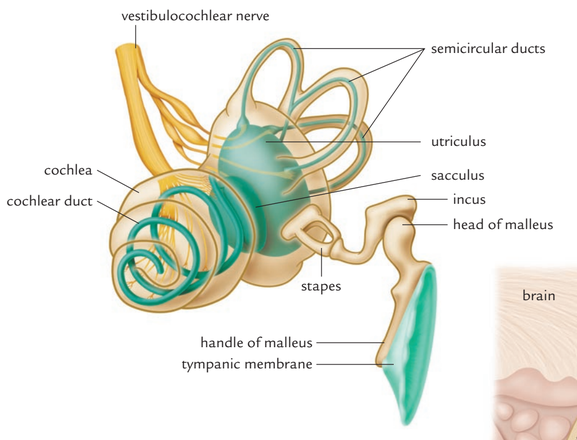

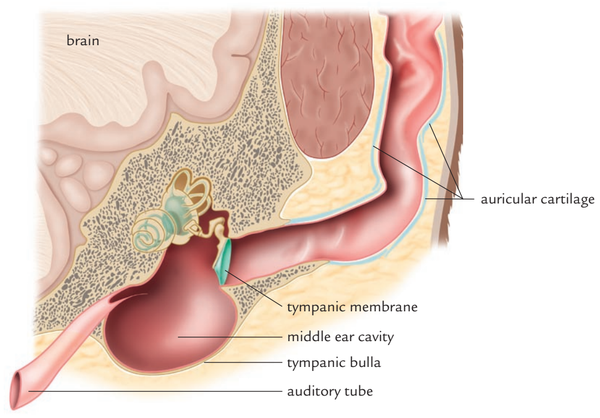

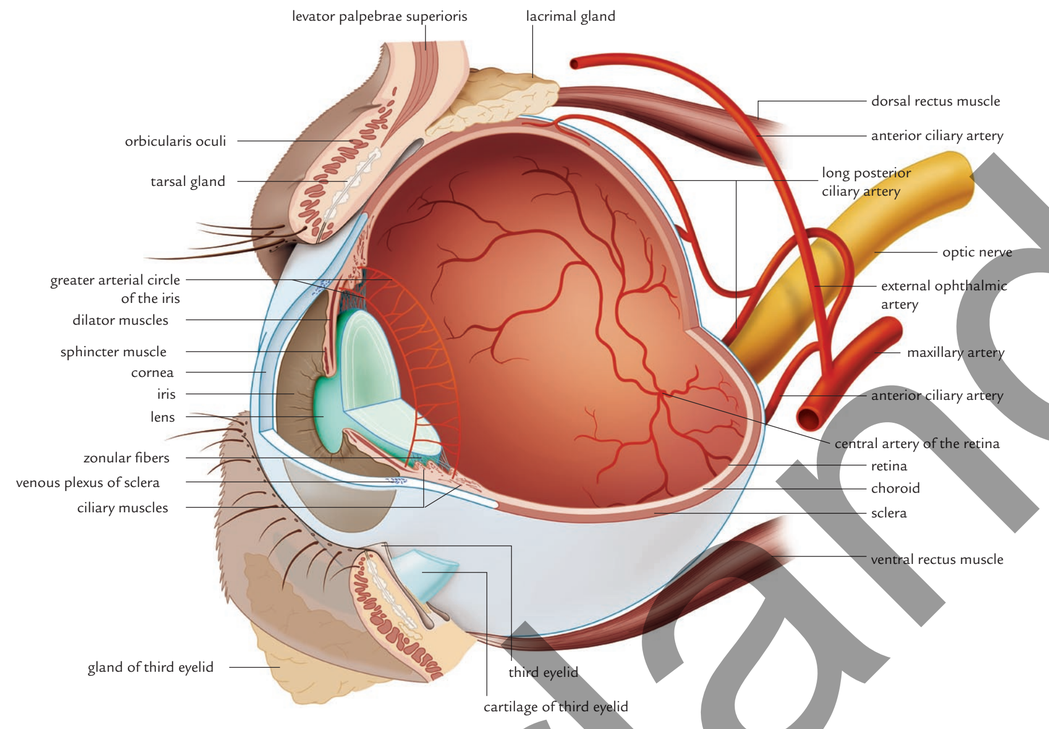

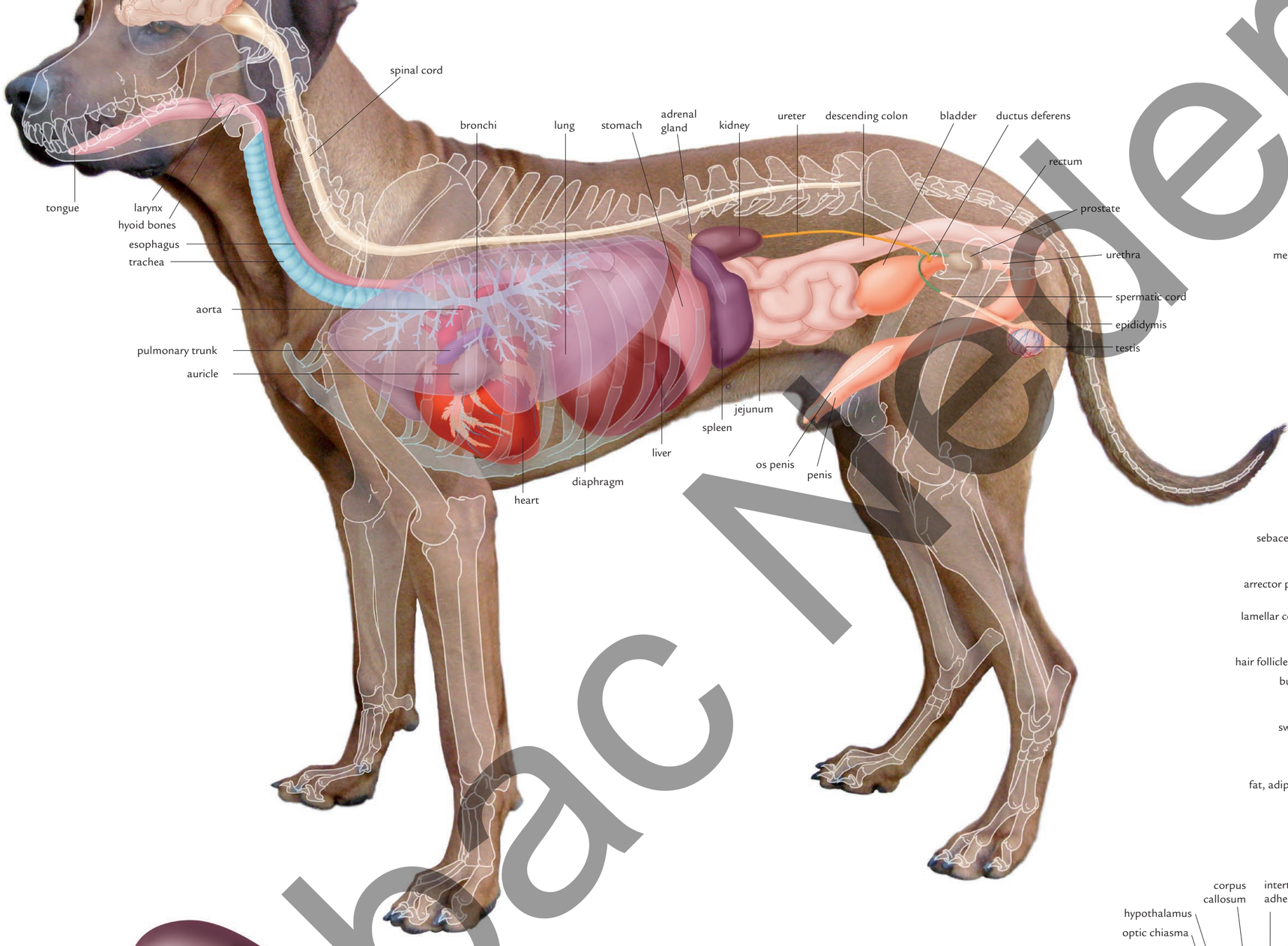

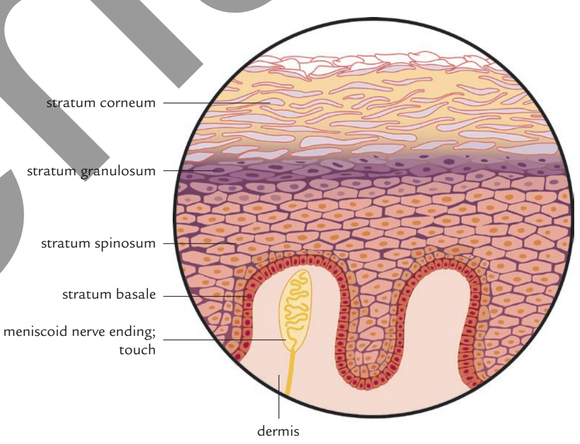

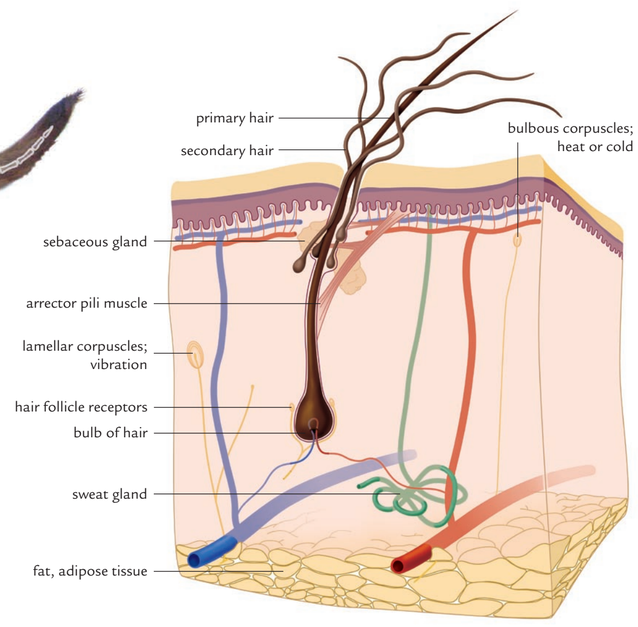

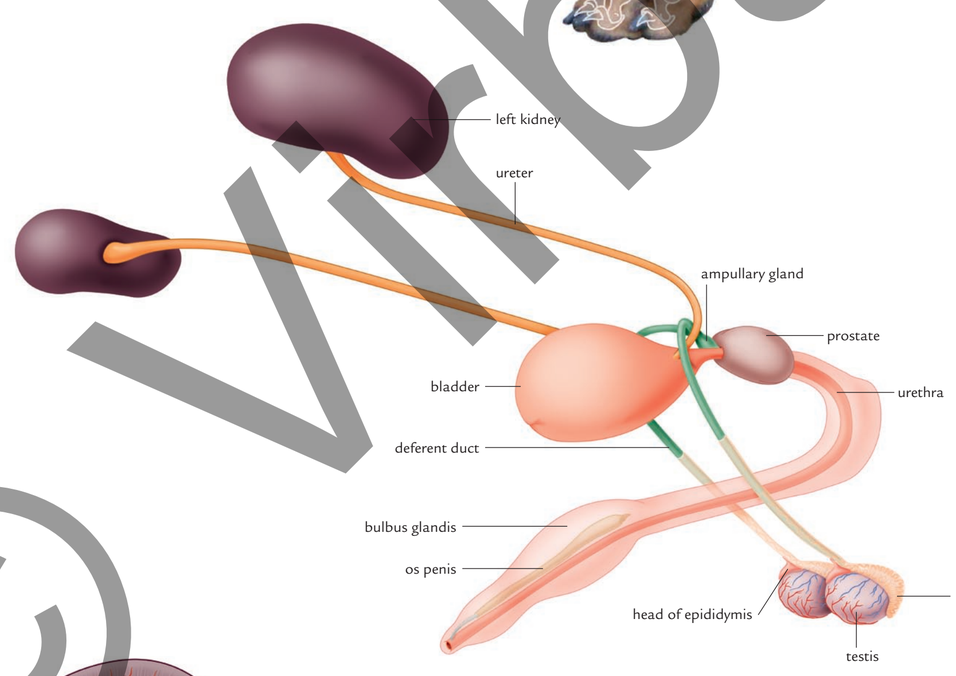

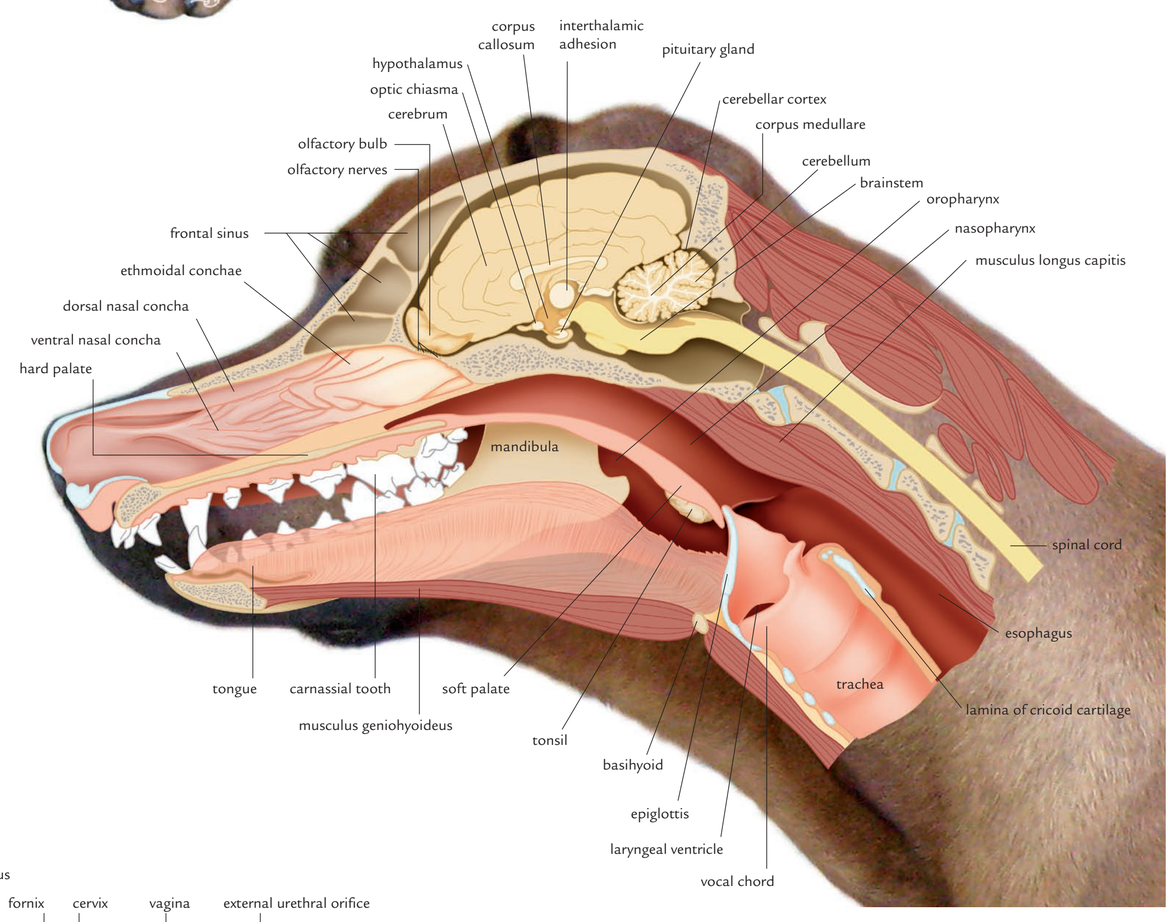

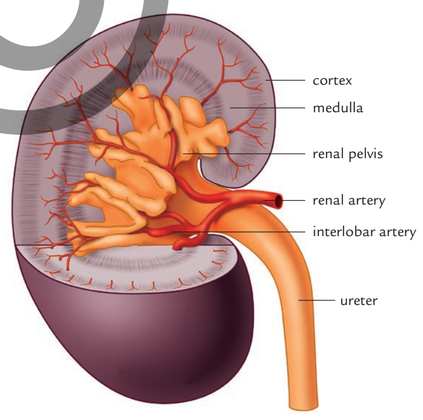

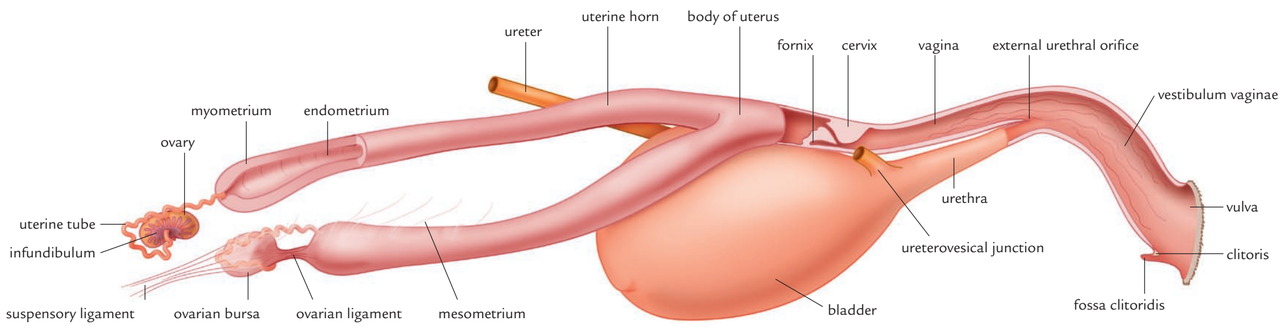

© Virbac Nederland

concept, design & anatomical illustrations: Maartje Kunen www.maartjekunen.nl text & scientific support: Wim Kersten, Faculty of Veterinary Medicine, Utrecht, the Netherlands

Virbac ANIMAL HEALTH